

## Station 1

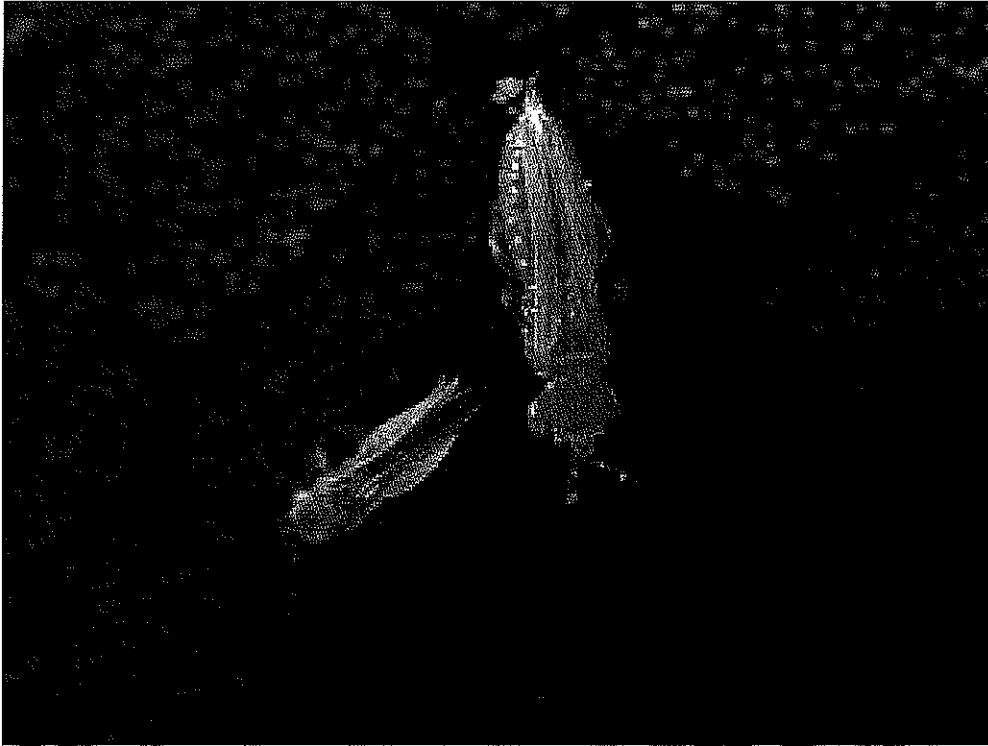

- 1-1. Common Name :
- 1-2. Scientific Name:
- 1-3. What makes this species a threat?
- 1-4. What was the mode of introduction of this species?
- 1-5. When was this introduced into the United States?

## Station 2



- 2-1. Common Name :
- 2-2. Scientific Name:
- 2-3. How does this species reproduce?
- 2-4. Why is this organism so invasive?
- 2-5. Where did this species originate from?

### Station 3



- 3-1. Common Name:
- 3-2. Scientific Name:
- 3-3. What is the impact of this species?
- 3-4. How many eggs can an individual of this species produce in one year?
- 3-5. What is its greatest threat to humans?

## Station 4



- 4-1. Common Name:
- 4-2. Scientific Name:
- 4-3. What can be done to prevent its spread?
- 4-4. When was this discovered east of the Mississippi?
- 4-5. What is its habitat?

## Station 5

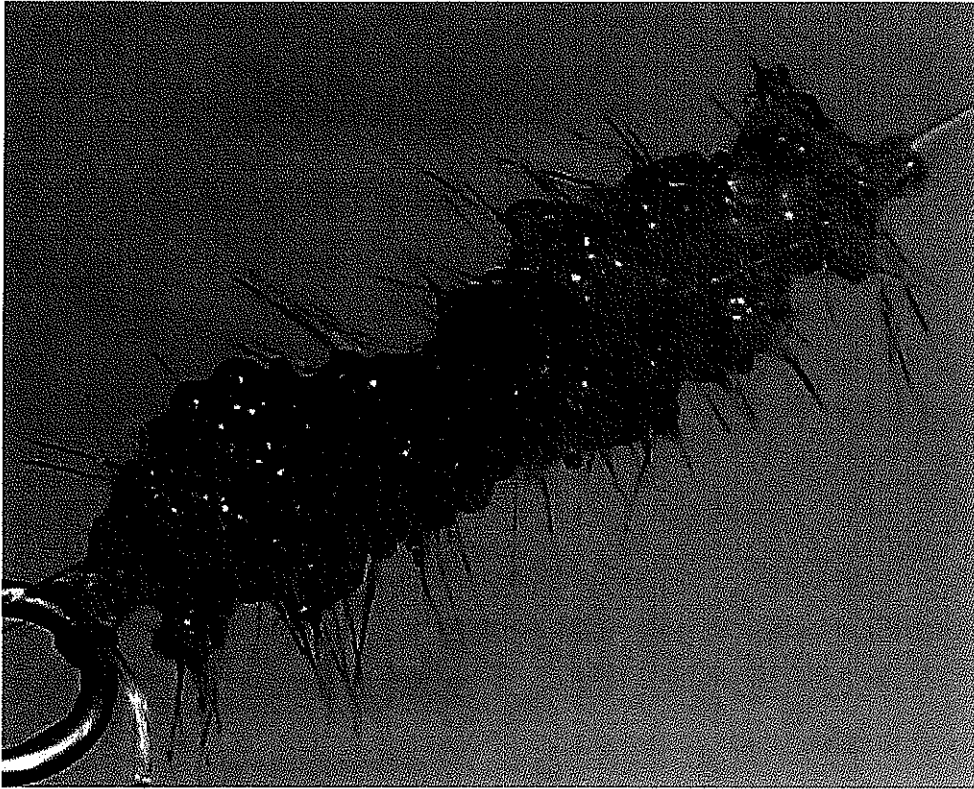

- 5-1. Common Name:
- 5-2. Scientific Name:
- 5-3. How does it reproduce?
- 5-4. Where are they native?
- 5-5. What do they feed on?

## Station 6

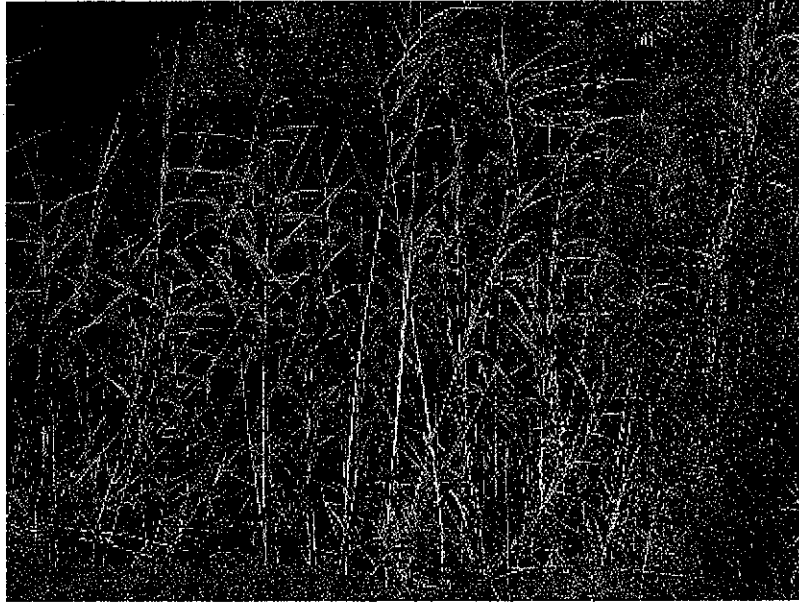

- 6-1. Common Name:
- 6-2. Scientific Name:
- 6-3. What is its habitat?
- 6-4. How much can it grow per day?
- 6-5. How is it particularly problematic in California?

## Station 7



- 7-1. Common Name:
- 7-2. Scientific Name:
- 7-3. Individual terminal heads contain up to how many seeds?
- 7-4. What are some biological controls for this species?
- 7-5. What is its habitat?

## Station 8



- 8-1. Common Name:
- 8-2. Scientific Name:
- 8-3. When was this species introduced into the United States?
- 8-4. Where is it native?
- 8-5. What are the human health impacts of this species?



## Station 9



- 9-1. Common Name:
- 9-2. Scientific Name:
- 9-3. What is this invasive species nickname?
- 9-4. What is a benefit of this species to humans?
- 9-5. What is primary method of reproduction?

## Station 10

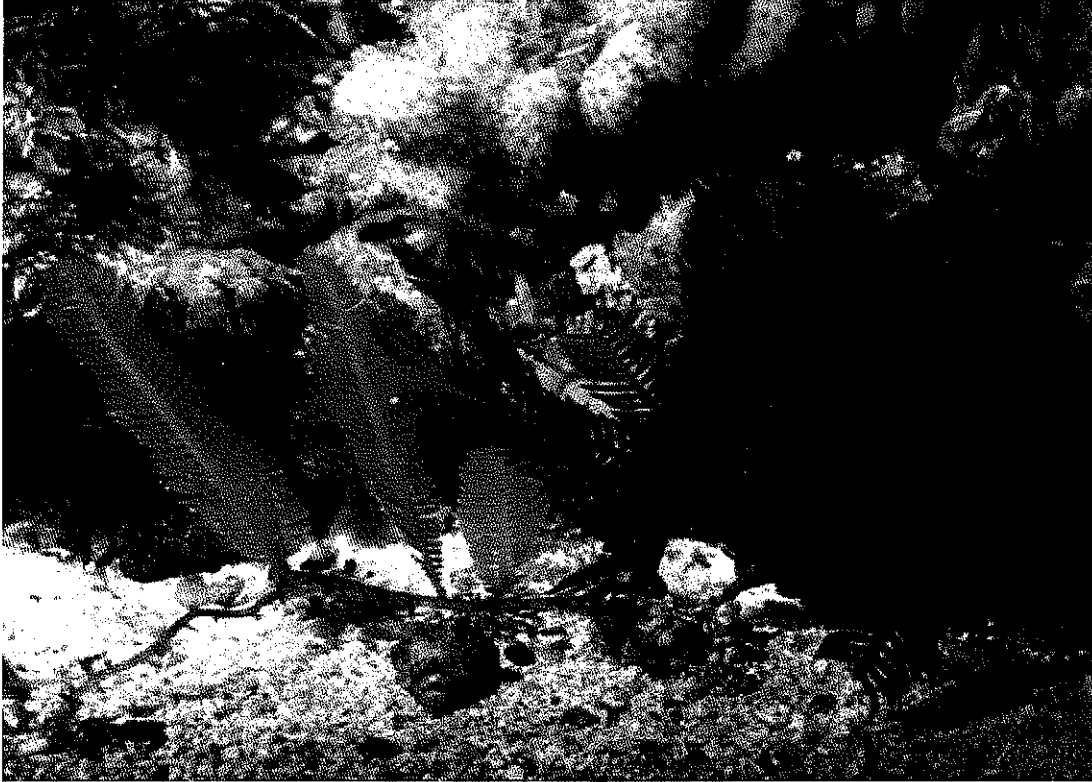

10-1. Common Name:

10-2. Scientific Name:

10-3. What is this invasive species nickname?

10-4. Why is this species a threat?

10-5. When was it discovered in California?

## Station 11



11-1. Common Name:

11-2. Scientific Name:

11-3. Where did this species come from?

11-4. How do we control this species?

11-5. Why is it a problem?

## Station 12

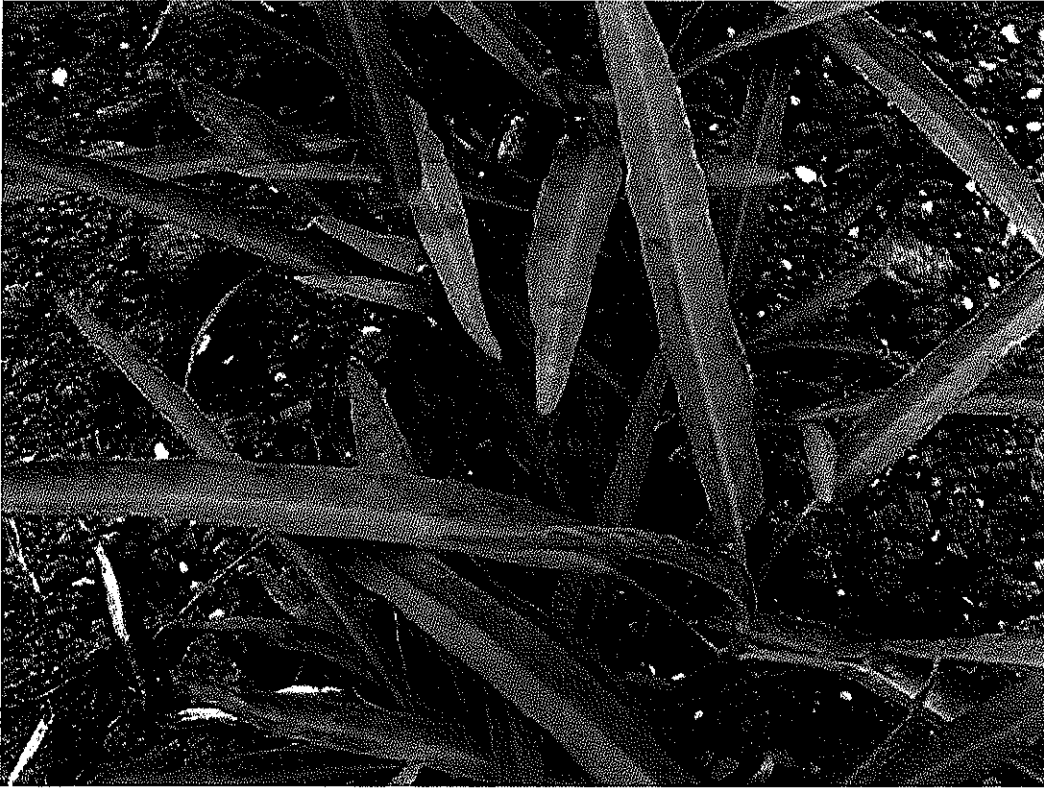

12-1. Common Name:

12-2. Scientific Name:

12-3. Why is this species an ecological threat?

12-4. Describe this species fruit.

12-5. Why is it not feasible to control this species by mechanical means?

## Station 13



13-1. Common Name:

13-2. Scientific Name:

13-3. Where is this species native?

13-4. When was it discovered in the United States?

13-5. What is its impact?

## Station 14

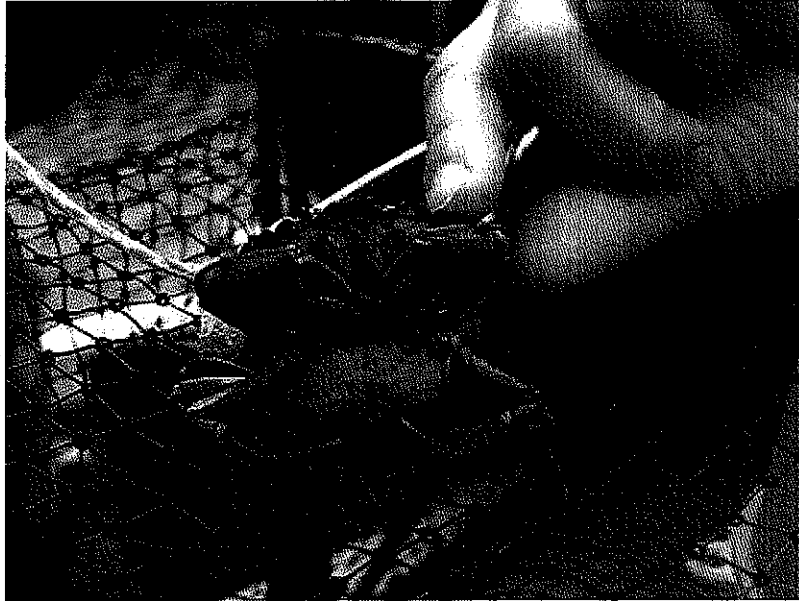

14-1. Common Name:

14-2. Scientific Name:

14-3. Why is this species a threat?

14-4. When was it introduced to the US east coast?

14-5. When was it introduced to the US west coast?

## Station 15

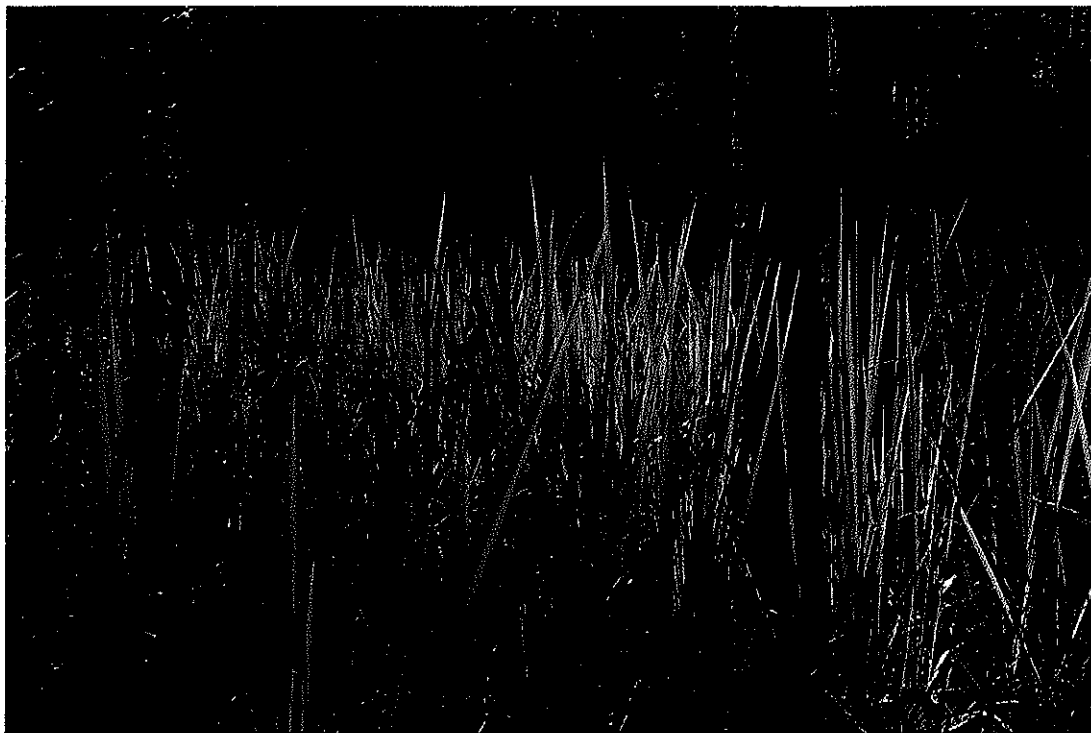

15-1. Common Name:

15-2. Scientific Name:

15-3. What is this species growth habit?

15-4. Where is this species a problem in the US?

15-5. What was it means of introduction?